

Paediatric Hearing Loss

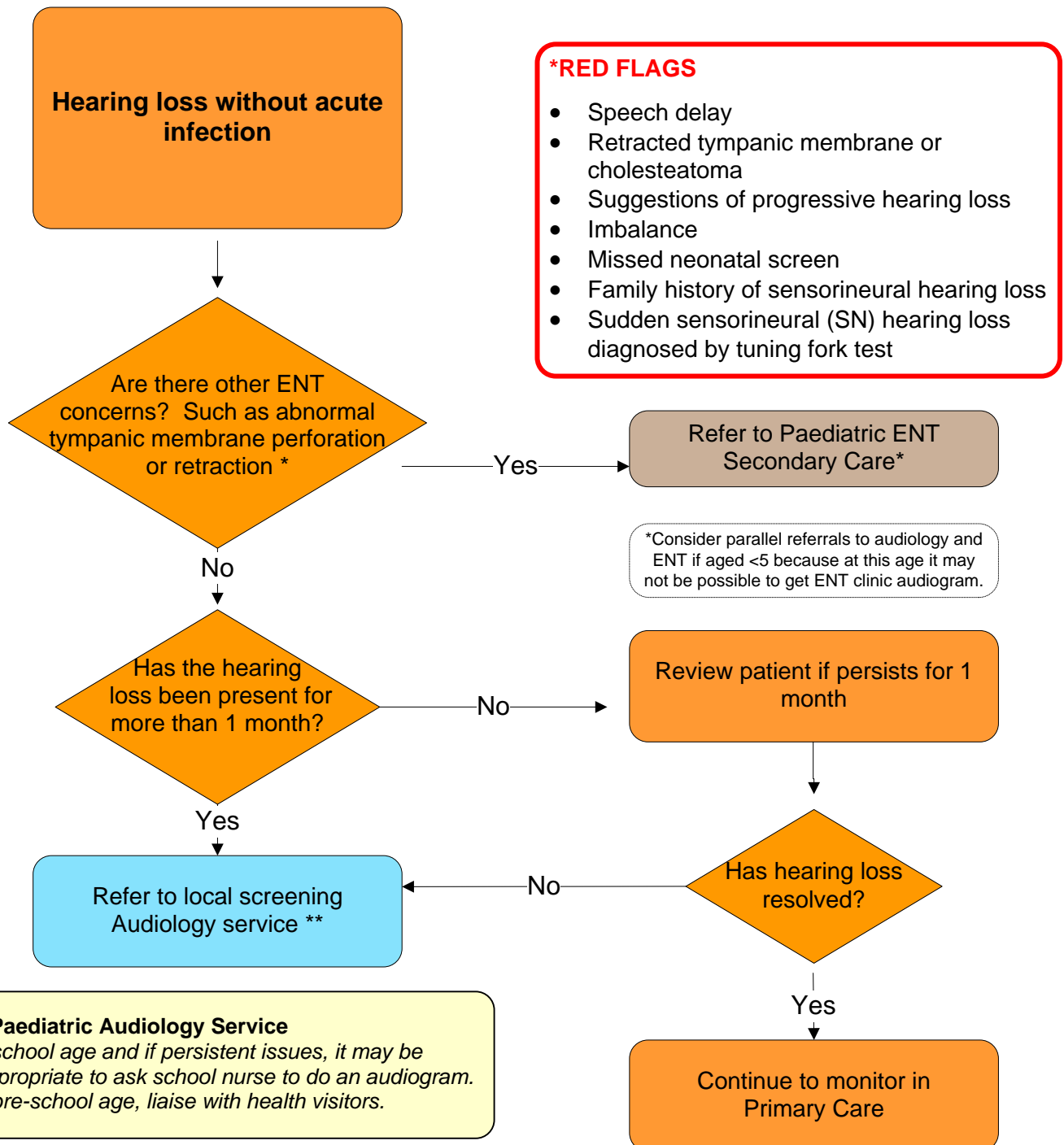

Author: Dr Liz McCulloch
Date: 5th June 2017
References: Based on Coastal and West Sussex Clinical Commissioning Group pathway.

Royal Alexandra Children's Hospital, Eastern Road, Brighton, BN2 5BE. Tel: 01273 696955 (main switchboard)
 Email: audiology.bsuh@nhs.net

Worthing Hospital: If under school age or at private school, refer to Paediatric Audiology at the Children's Centre by post Paediatric Audiology at the Children's Centre, East Wing, Worthing Hospital, Lyndhurst Road, Worthing, BN11 2DH or by fax 01903 286701

Crawley Hospital: Referral by post to Paediatric Audiology, Children's Development Centre, Crawley Hospital, West Green Drive, Crawley, West Sussex, RH11 7DH. Telephone 01293 600 300 (4258), Fax: 01293 600353 (urgent referrals only).

East Surrey Hospital: Telephone 01737 231760. Paediatric Audiology, Surrey and Sussex Healthcare NHS Trust, Trust Headquarters, East Surrey Hospital, Redhill, Surrey, RH1 5RH.